29, ABDULWAHAB AL MAJALI,
SHMEISANI, AMMAN
P.O. BOX 940598
AMMAN, JORDAN

MOB: + 962 7 961 25 222
TEL: + 962 6 568 50 23
FAX: + 962 6 568 50 24

www.medhousing.jo

MED 103

LUXURIOUS APARTMENTS

PROJECT OVERVIEW

MODERN ENGINEERING DEVELOPERS
الأرض الشاسعة للتطوير العقاري

Mission

MED's mission is to create and construct premier, world-class developments that are as diverse in their purposes and functionality as the customers who will choose to own such a development by only wanting to get the best of the best .

Vision

At our company we would like to entire reMEDiate the real-estate market of Jordan and change the housing sector .

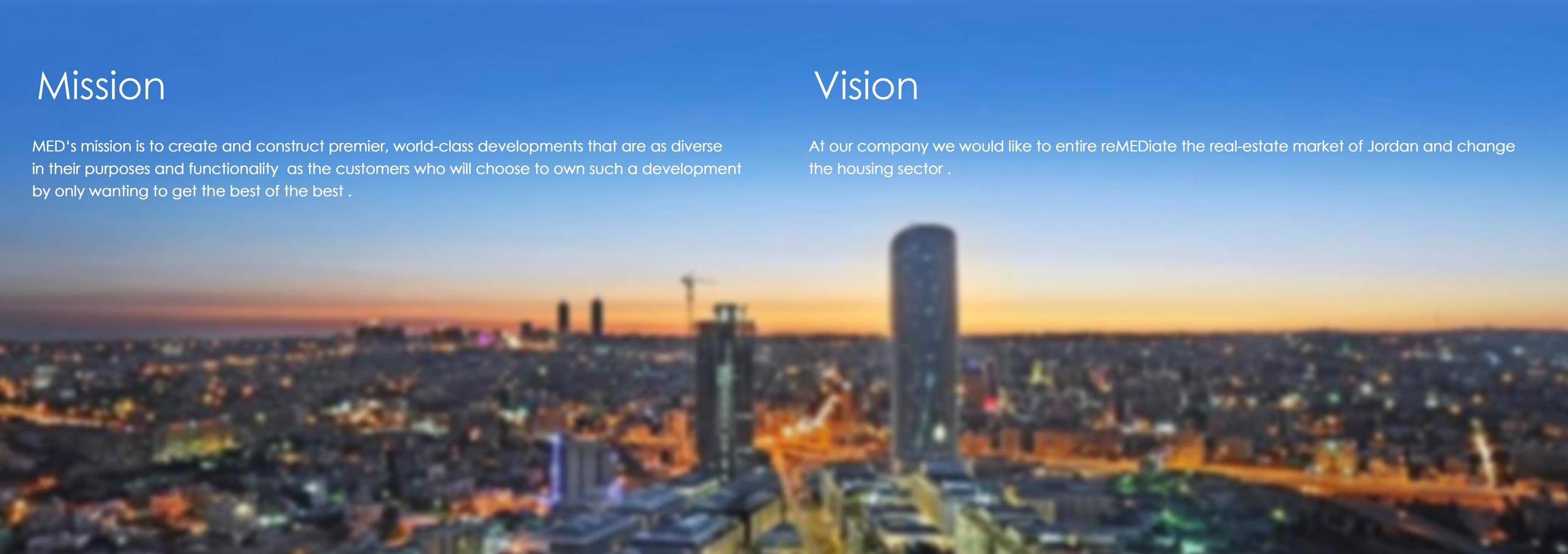

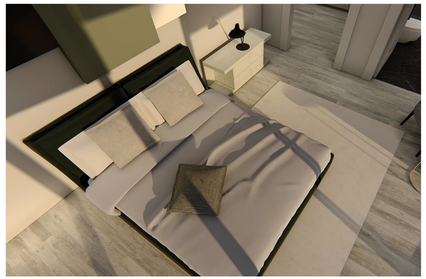

MODERN ENGINEERING DEVELOPERS

الأرض الشاسعة للتطوير العقاري

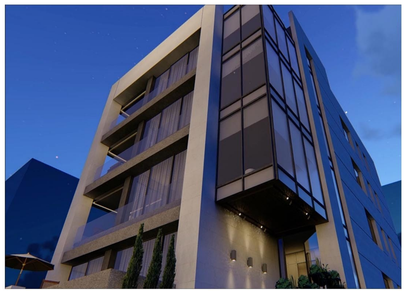

MED VALUES

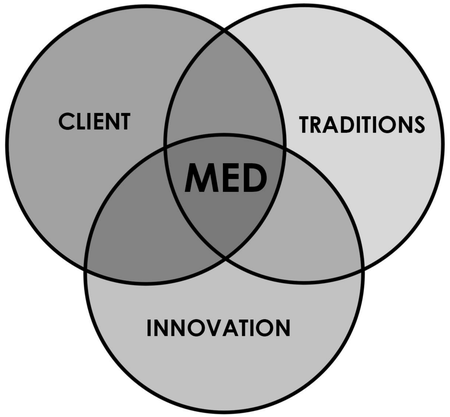

Become part of MED...

Change your life ...
and help us change the life of others
by giving the perfect example...

- Premium decorative **Basalt** stone.
- **Panoramic** glass facades.
- Premium **Rowaished** stone , free from defect, high dense and waterproof.
- Aluminium **double glazed** sections with 12 cm thickness, purchased from Ghosheh company with a high end shutters supplied from the same company.
- Water and thermal **insulation.**

- Gypsum board ceilings for all the spaces in the apartments designed as per the needs and requests.
- Premium wooden doors with special specifications and full height designed as per the needs and requests.
- Premium **spanish** porcalin chosen as per the clients' request.
- Under floor heating for all the spaces in the apartments with a (**room by room**) control system.
  Frensh boilers (**CHAPPEE**).
  Central Gas system supplied rom **UNIGAS.**

SPECIAL SPECIFICATIONS

- Wall mounted bathroom sets from **Ideal standerd**.
- **Hansgrohe** mixers.
- Two water tanks for each apartment with $4m^3$ capacity.
- Installed **R.O** system for water filtring in the kitchen.
- Installed **central AC** for the salon and the living, **and split** units for bedrooms.
- Storage for each apartment.
- Installed **Gas system** for kitchen and fireplace.
- **Smart home** automation.
- **Panasonic** electrical sockets.
- **ABB** electrical control panel.
- **Turkish** safty doors.
- Installed central sattelite system.
- Installed **Fiber** internet line for each apartment.
- **Video-intercom** system.
- Installed electrical-vehicles **charger** for each parking.
- **Italian** elevator.