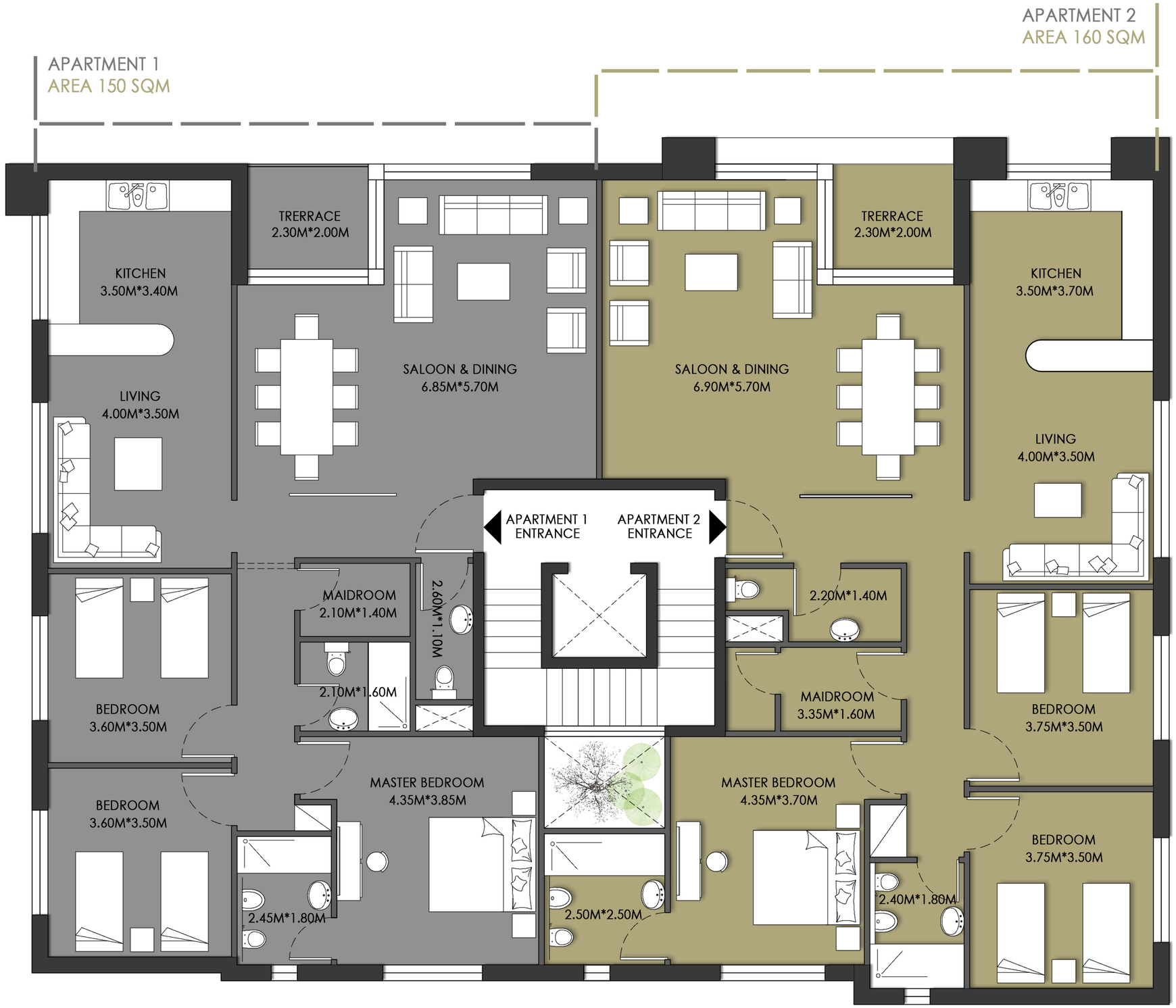

TYPICAL PLAN